Isn't She Lovely
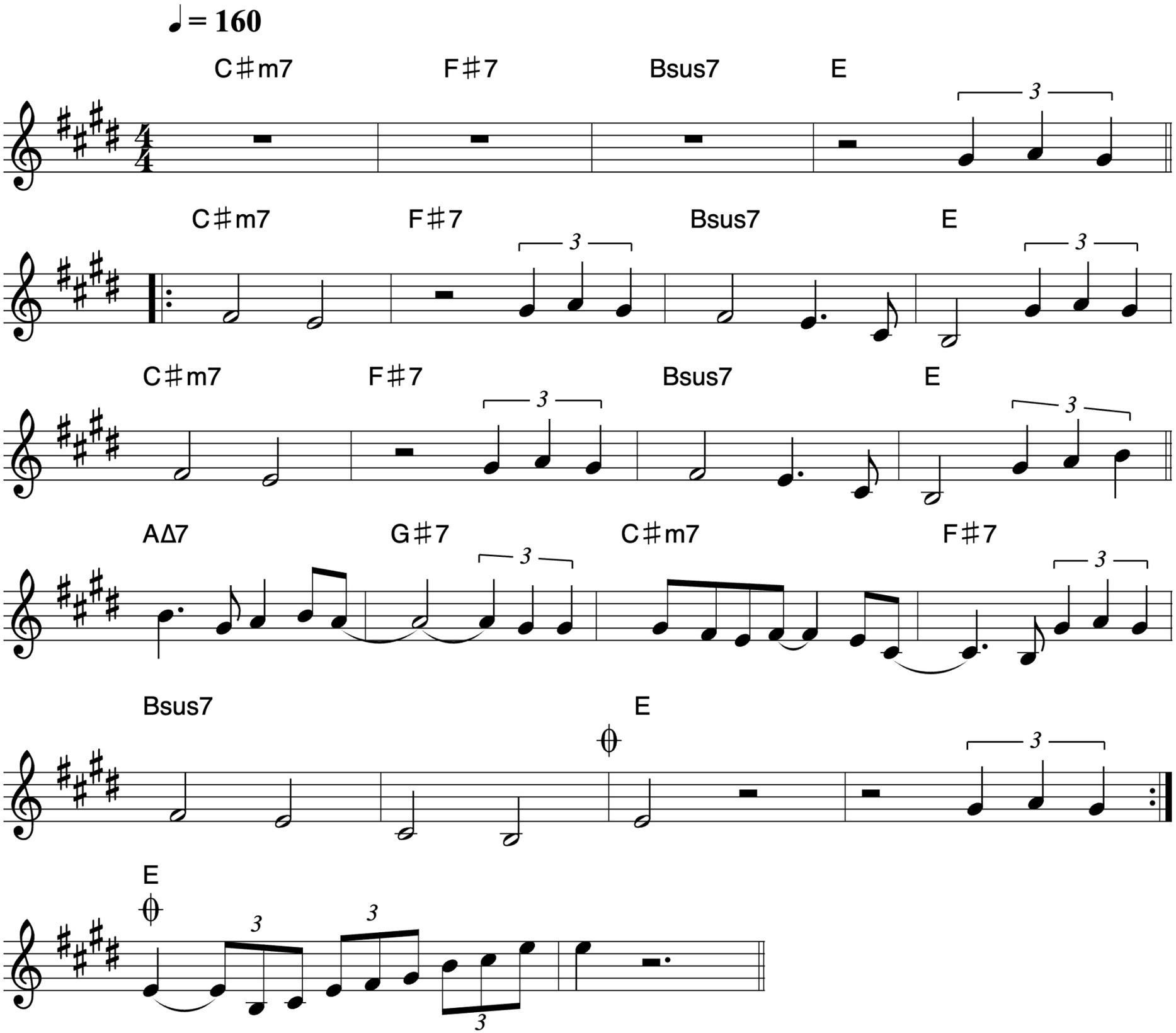
Stevie Wonder